

At the Summit

the e-zine of Summits Wayside Tavern



29 March, 2004

PINT NIGHTS

Weekly Pint Nights are held on Saturday Nights at all Locations.

Drink a pint and keep the glass! 7-9 pm (while supplies last!)

- 4/3 Spatzen Fr. Weiss
- 4/10 Paulaner Hefe
- 4/17 McEwans
- 4/24 Newcastle
- 5/1 Dos Equis
- 5/7 Lindeman's
- 5/8 Blue Moon

Where are you?



Have a photo of yourself in Summit's Gear? Wanna Share and earn some Condors?? Email Jan: snellville@summitsonline.com

March Madness



March Madness Almost Over!

Drink 5 specially priced Moosehead beers (keep the cup!) and pick your favorite March Madness Basketball team. First come, first served!

A View from the Summit

"Chile Pepper Month"

April is Chile Pepper Month at Summits Wayside Tavern! All month long in addition to the already great food menu, Summits will feature a specialty menu with items featuring Peppers!

April will sizzle in more ways than one at Summits! Come in to try items such as Pepperocini Calamari, Shrimp Chile Rellenos, Chipotle Chicken Pasta, and a Southwestern Turkey Wrap! Everything at Summits is made to order using fresh ingredients and these items are not to be missed! Remember that the Chile Pepper Festival will only be available during the month of April.... So, don't miss out!

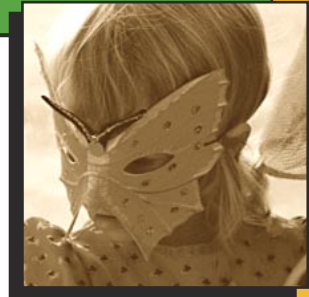

We need participants! Summits announces its first Chili Cook Off!

Do you have an award winning chili recipe? Bring in a prepared sample of your famous chili recipe to you local store on April, 17th. All entries will be judged and one store winner will be selected. Then, each store winner will compete for the Summits Chili Cook Off grand prize on Saturday, April 24th at our Sandy Springs location where one grand prize winner will be selected!



Each location winner will receive \$60.00 in Condors (Summits own form of personalized house cash) and the chance to compete for the (...continued on page 2)

Summit's Beer Offerings



Snellville

RedHook Nut Brown Ale
McEwans IPA
Beamish Stout
Mikes Hard Lem. L.(bottle)
Kirin Light (bottle)
Molson Light (bottle)

Sandy Springs

Frankenheim Alt
Anchor Christmas '03
Dogwood Winter
Rogue Yellow Snow
Sam Adams Winter
Flying Dog K-9 Cruiser

Cumming

Mikes Hard Lem. L.(bottle)
Flying Dog K-9 Cruiser
Sam Adams Winter
Carolina Pumpkin
Dogwood Winter
Anchor Christmas 2003

Visit us on the web at www.summits-online.com



"At the Summit - the e-zine of Summits Wayside Tavern" is published weekly by Summits Wayside Tavern®, a restaurant chain in the southeastern US, head-quartered in Snellville, Georgia serving quality food and beverages.

Publisher: Andy Klubock
Editor in Chief: Jan Sherrer
Design: Cindy Svec, Relevant Arts

"At the Summit" is free to anyone who subscribes to our mailing list at:

summits-online.com/maillist.html

Anyone wishing to be unsubscribed from the newsletter may do so via our website:

summits-online.com/maillist.html

Articles, artwork, and other materials are copyrighted by their respective authors or by Summits Wayside Tavern®. All rights reserved.

Find your Summits!

Locations

Summits Wayside Tavern® - Sandy Springs
5830 Roswell Road
Sandy Springs, GA 30328
Phone: 404-257-0735
Fax: 404-257-1298

summits-online.com/sandysprings/

Summits Wayside Tavern® - Snellville
3334 Stone Mtn. Hwy. (Hwy 78)
Snellville, GA 30078
Phone: 770-736-1333
Fax: 770-736-0041

summits-online.com/snellville/

Summits Wayside Tavern® - Cumming
525 Lake Center Pkwy.
Cumming, GA 30040-2752
Phone: 770-886-4374
Fax: 770-886-4376

summits-online.com/cumming/

"Chilie Month" (continued from page 1)

grand prize.

The one grand prize winner will receive an additional \$ 60.00 in Condors (for a total of \$120.00!) a trophy, and of course.... Bragging rights to anyone who will listen!

FREE Chili Sauce Tasting

Saturday, April 10th

2:00 pm - 5:00 pm

Come into any one of our three locations to sample a wide selection of various pepper sauces, salsas and fresh peppers. Don't miss the chance to taste a wide variety of sauces! Don't wander too far away from the taps, though! You'll need cooling down!



Editor's Note: Each week, we'll bring you a column featuring a thought, story, or even prose by your favorite people at Summits! And don't forget, you too can be published! Contact snellville@summitsonline.com for details!

Classic City Brew Fest!!!

Saturday, April 3, 2004, 2:30 pm to 7 pm

The Classic Center, 300 N. Thomas Street, Downtown Athens, GA

Taste Over 160 Beers from Around the World ! Program Book to first 2,000 Attendees. Live Music / Meet the Brewers ...ALL FOR ONE LOW TICKET PRICE !

For more information or to charge tickets by phone, call (706) 254-BREW. Tickets purchased before March 25, 2004 will be mailed to you. Tickets purchased between March 25 and March 31 will be held at the festival's "will call" desk. Admission: \$21.50 (adv.) \$25 (door) +tax

March 31 is the last day to buy advance tickets online or by phone.



Beer Spotlight

Killians

Traditional lager with an authentic Irish heritage, based on the Killian family's recipe created for the Killian's brewery in Enniscorthy, Ireland, founded in 1864. Rich amber color and a thick, creamy head. Introduced into the U.S. in 1981. Gold medalist (amber lager) at 1998 World Beer Cup. Available nationally and packaged in bottles, cans and kegs. 163 calories per 12-ounce serving and 4.9 percent alcohol by volume.

<http://www.coors.com/brews/killians.asp>

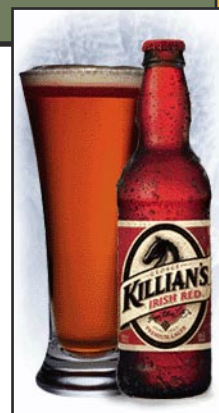

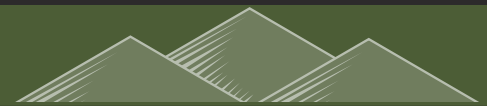

Beer Recipe

Cherry Beer Cake Recipe

Ingredients

- 4 eggs
- 2 cups sugar
- 2 teaspoons vanilla
- 2 cups flour, sifted
- 2 teaspoons baking powder
- 1/4 teaspoon salt
- 2 tablespoons butter, melted
- 1 cup beer, plus 4 Tbsp (divided use)
- 1 cup maraschino cherries

Instructions

Preheat oven to 375 degrees F.

Beat eggs until thick and lemon colored. Gradually beat in sugar. Add vanilla. Fold sifted flour, baking powder and salt into egg mixture.

Heat beer. Add beer and melted butter at once to batter. Pour into greased cherry-lined tube or molded pan.

Bake at 375 degrees F. for 30 minutes. Turn out on cake rack to cool. Prick top of cake and drizzle with 4 tbsp of warm beer.

Yield: 10 servings

<http://homecooking.about.com/library/archive/blc77.htm>



Sangre de Cristo Mountains

The Great Sand Dunes

Nestled in southern Colorado, North America's tallest dunes rise over 750 feet high against the rugged Sangre de Cristo Mountains. The wind shaped dunes glow beneath the rugged backdrop of the mountains. This geologic wonderland, containing 30 square miles of dunes, became a national monument in 1932. With the passage of the Great Sand Dunes National Park and Preserve Act of 2000, resources now also include alpine lakes and tundra, six peaks over 13,000' in elevation, ancient spruce and pine forests, large stands of aspen and cottonwood, grasslands, and wetlands--all habitat for diverse wildlife and plant species.

<http://www.nps.gov/grsa/>

Sangre de Cristo Mountains at dusk



Industry News: Website helps people find drinking buddies

A website's been set up to help people find drinking buddies. The drinkingbuddys website was the brain-child of Mark Payne, who runs a fast food restaurant in Newbury, Berkshire.

The 32-year-old came up with the idea after moving to a new area where he had nobody to go for a drink with, says The Sun.

He said: "All my friends were 50 miles away and it's difficult to go into a pub and start talking to people. I went out to rent a video - and as I was browsing saw other sad gits like myself who were obviously single."

Hundreds of people are already said to have registered their details since Mr Payne launched the £5-a-month service last month. He said one bonus for men is that

they can also meet women drinkers.

"I've met a dozen people already, including a lady," he added.

http://www.ananova.com/news/story/sm_66857.html?menu=



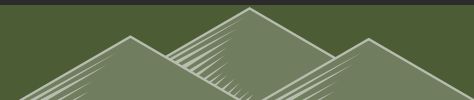

Did You Know?

What we now call "light beer" was known as "small beer" in the Middle Ages, and the historical footnotes aver it was the drink of the lower classes.

Two gallons of beer a day was part of the rations allocated to each youngster in the Children's Hospital of Norwich England. This, in 1632. Beer is food, the English said.

SOURCE: L.M. Boyd's Grab Bag

brewreview.com/brewreview/marginalia/trivia.asp

Spinach Chicken Wrap

Try this wonderful breadless sandwich from our Low Carb menu. One bite and you'll be hooked! A breast of chicken is grilled and topped with sautéed red pepper spinach, gouda cheese, roasted red pepper, and Applewood bacon. Everything is then wrapped in a large lettuce leaf. Broccoli is served on the side.

For a full look at our menu, click on www.summits-online.com and let your food adventure begin.

Don't Forget Rewards to GO!!!!

This is a program designed to reward our loyal customers for their Call In and To Go business. Membership to the program is FREE! Each time a member of the REWARDS TO GO program places an order for Take Out the dollars he or she spends is translated into points. These points will accumulate and you will earn Condors in return. For every \$1.00 you spend on take out food or retail items you will earn (1) point. Once you accumulate 200 points you will earn \$20.00 in Condors.. our own special kind of personalized house cash. There will even be bonus days where you will earn Double Points! Every Wednesday will be double point day! Ask your server for details beginning March 1st. We appreciate your business and this is one of the ways that we choose to say "Thank You".



Quote of the Week

"When a man is forced by circumstance to drink water, you might have the common decency to turn away." -- Private Smalley, Last Stand at Feather River

Your Weekly Summits Calendar

Sunday	Monday	Tuesday	Wednesday	Thursday	Friday	Saturday
28	29	30	31	Apr.1	2	7-9p 3 Spaten Franz. W
	SN Trivia 7:30p	SS Trivia 8p	C Trivia 8p double!		C Karaoke 10p SN Trivia 10p SS Trivia 10p	SS Trivia 9p
4 Classic City Brew Fest! 2:30 pm to 7 pm ClassicCityBrew.com	5	6	7	8	9	7-9p 10 Paulaner Hefe.
	SN Trivia 7:30p	SS Trivia 8p	C Trivia 8p double!		C Karaoke 10p SN Trivia 10p SS Trivia 10p	SS Trivia 9p
11	12	13	14	15	16	7-9p 17 MacEwans
	SN Trivia 7:30p	SS Trivia 8p	C Trivia 8p double!		C Karaoke 10p SN Trivia 10p SS Trivia 10p	SS Trivia 9p
18	19	20	21	22	23	7-9p 24 Newcastle
	SN Trivia 7:30p	SS Trivia 8p	C Trivia 8p double!		C Karaoke 10p SN Trivia 10p SS Trivia 10p	SS Trivia 9p